

# MOONLIGHT SERENADE

Piano-Conductor

Music by GLENN MILLER  
Lyric by MITCHELL PARISH  
Arr. by Bill Hudson

*Slow*

*f* *mf* I

stand at your gate and the song that I sing is of moon light, I

stand and I wait for the touch of your hand in the June night, The roses are

sighing a Moon-light Ser-e-nade, The stars are a-glow and to-

night how their light sets me dream-ing, My love, do you know that your

1938

Copyright © 1938 (Renewed 1967) ROBBINS MUSIC CORPORATION  
International Copyright Secured Made in U.S.A.

All Rights Reserved

eyes are like stars brightly beaming? I bring you and sing you a Moon-light Ser-

nade. Let us stray till break of day in love's val-ley of dreams, Just

you and I a summer sky, a heav-en-ly breeze kissing the trees, So don't— let me

wait, — come to me — tender-ly — in the June night, I stand — at your

gate — and I sing you a song in the moonlight, A love song my dar-ling, a

Moon-light Ser-e-nade. I Moon-light Ser-e-nade.

Trpt.

*mf*

*f*

*mf*

*mf*

# 12 MOONLIGHT SERENADE

String Bass

Slow

 Music by GLENN MILLER  
 Lyric by MITCHELL PARISH  
 Arr. by Will Hudson

stand ... at your gate ... and the song that I sing is of moonlight, I stand ... and I  
 wait ... for the touch of your hand in the June night, The roses are sighing a  
 Moonlight Ser-e-nade, The stars ... are a-glow ... and to-night how their light sets me  
 dreaming, My love, ... do you know ... that your eyes are like stars brightly beaming? I  
 bring you and sing you a Moonlight Ser-e-nade. Let us stray till  
 break of day in love's valley of dreams, Just you and I, a summer sky a  
 heavenly breeze kissing the trees, So don't let me wait, ... come to me ... tenderly in the  
 June night, I stand ... at your gate ... and I sing you a song in the moonlight, A  
 love song, my darling, a Moonlight Ser-e-nade I Moon-light Ser-e-nade-

# 12 MOONLIGHT SERENADE

Drums

Music by GLENN MILLER

Lyric by MITCHELL PARISH

Arr. by Will Hudson

Slow

stand - at your gate - and the song that I sing is of moonlight, I

stand - and I wait - for the touch of your hand in the June night, The

roses are sighing a Moonlight Ser-e-nade, The

stars - are a-glow - and to-night how their light sets me dreaming, My

love, - do you know - that your eyes are like stars brightly beaming? I

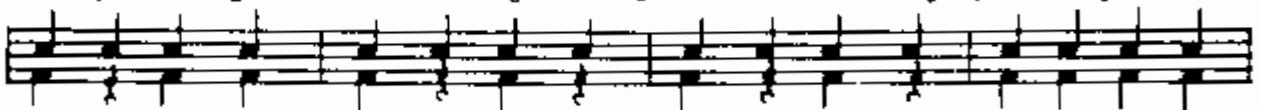

bring you and sing you a Moon-light Ser-e-nade.

Let us stray till break of day in love's valley of dreams, Just

you and I, a summer sky a heavenly breeze kissing the trees, So don't - let me

wait, - come to me - ten-der-ly - in the June night, I stand - at your gate - and I

1937

Copyright © 1937 (Renewed 1967) ROBBINS MUSIC CORPORATION

International Copyright Secured

Made in U.S.A.

All Rights Reserved

sing you a song in the moonlight, A love song, my darling, a  
 Moonlight Ser-e-nade. I Moonlight Ser-e-nade - *mf*

*f* *mf*

*mf*

2 3 4 5 6

2 3 4

2 3 4

*f*

2

1937

# 12 MOONLIGHT SERENADE

Music by GLENN MILLER

Lyric by MITCHELL PARISH

Arr. by Will Hudson

1st Eb Alto Sax

Slow

1. 2.

*mf*

*pp*

*p* *pp*

*f*

1922 *mf* *rit.*

## 12 MOONLIGHT SERENADE

2ND

d Eb Alto Sax

Music by GLENN MILLER

Lyric by MITCHELL PARISH

Arr. by Will Hudson

Slow

1923

# 12 MOONLIGHT SERENADE

1st Bb Tenor Sax

Slow

Music by GLENN MILLER  
Lyric by MITCHELL PARISH  
Arr. by Bill Hudson

1. 2.

*mf*

*f* *mf* *pp*

*mf*

*p* *pp*

*mf*

*f*

*mf* *rit.*

1924

# 12 MOONLIGHT SERENADE

Music by GLENN MILLER

Lyric by MITCHELL PARISH

Arr. by Will Hudson

## 1st Trumpet

Slow

Solo

*f* *mf*

*mf* IN HAT *p*

IN HAT *p*

OPEN *mf*

IN HAT *p*

# 12 MOONLIGHT SERENADE

2nd Trumpet

Music by GLENN MILLER  
Lyrics by MITCHELL PARISH  
Arr. by Bill Hudson

Slow

1928

IN HAT

*p*

1. 2. 2. OPEN

*mf*

*f* *mf*

SHASTOCK

*p*

2 4

OPEN

*mf* *f*

3 2

Glenn Miller's Famous Theme  
**12 MOONLIGHT SERENADE**

1 Trombone

Music by GLENN MILLER  
Lyric by MITCHELL PARISH  
Arr. by Bill Hudson

Slow

# 12 MOONLIGHT SERENADE

Guitar

Music by GLENN MILLER  
Lyric by MITCHELL PARISH  
Arr. by Will Hudson

Slow

F Cdim. B<sup>b</sup>m<sup>6</sup> E<sup>b</sup>9 D9 D<sup>b</sup>9 C<sup>9</sup> Gdim.

f mf I

F<sup>6</sup> Fdim. Gm7 Cdim. C<sup>7</sup> C<sup>+</sup>

stand — at your gate — and the song that I sing is of moonlight, I

F F Fmaj7 F7 D7 Gm7

stand — and I wait — for the touch of your hand in the June night, The

F Gdim. F<sup>6</sup> Gm7 B<sup>b</sup>m<sup>6</sup> Gm7 (Add A) C<sup>+</sup> Am7 F<sup>6</sup> Gdim. F<sup>6</sup>

roses are sighing a Moonlight Ser-e-nade, The stars are a-

Fdim. Gm7 Cdim. C<sup>7</sup> C<sup>+</sup> F

glow — and to - night how their light sets me dreaming, My love, — do you know — that your

Fmaj7 F7 D7 Gm7 F Gdim. F<sup>6</sup> Gm7 B<sup>b</sup>m<sup>6</sup> Gm7

eyes are like stars brightly beaming? I bring you and sing you a

(Add A) C<sup>+</sup> F C<sup>+</sup> F9 B<sup>b</sup>maj7 B<sup>b</sup>6 (Add C) B<sup>b</sup>m<sup>6</sup> Em7 A7

Moonlight Ser- e - nade. Let us stray till break of day in love's valley of

Cm<sup>6</sup> D7 D<sup>+</sup> Dm<sup>6</sup> E7 Bm7 E7 Cm<sup>6</sup> D7 Gm7 Gdim.

dreams, Just you and I, a sum-mer sky a heavenly breeze kissing the trees, So

C<sup>6</sup> Fdim. Gm7 Cdim. C<sup>7</sup> C<sup>+</sup> F

don't — let me wait, — come to me — tenderly in the June night, I stand — at your

F Fmaj7 F7 D7 Gm7 F Gdim. F<sup>6</sup> Gm7 B<sup>b</sup>m<sup>6</sup> Gm7

gate — and I sing you a song in the moonlight, A love song, my darling, a

(Add A) C<sup>7</sup> Am7 F<sup>6</sup> Gdim. (Add A) C<sup>7</sup> F

Moon-light Ser- e - nade I Moon-light Ser-e-nade.

1936

Copyright © 1939 (Renewed 1967) ROBBINS MUSIC CORPORATION  
International Copyright Secured Made in U.S.A.

All Rights Reserved

Cm7 F9 Am7 D9 G F#7 G F#7 G  
 mf

Ebm7 Ab9 Cm7 F9 Bb6 A7 Bb6 A7 Bb6 Dbm Cm Cdim.  
 f mf

Bb Bbdim. Cm7 Fdim. F7 F+ Bb  
 mf

Bb Bb7 G7 Cm7 Bb Cdim. Bb Cm7 Ebm6 Cm7 F9 F+

Ab9 G9 Gb9 F9 Cdim Bb6 Bbdim. Cm7

Fdim. F7 F+ Bb Bb Bb7 G7 Cm7

Bb Cdim. Bb Cm7 Ebm6 F9 F+ Bb9 Eb

Ebm6 Am7 D7 Fm6 G7 G+ Gm6 A7 Em7 A7

Fm6 G7 Ebm6 F7 Cdim Bb6 Bbdim Cm7  
 f

Fdim. F7 F+ Bb Dm Bb7 G7 Cm7 Bb Cdim. Bb

Cm7 Ebm6 Cm7 F9 F+ Bb 2